

CRIME DATA - BEDFORD PARK-NORTOWN SUB-AREAS



DATA DISCLAIMER:

Crime data in the attached pages were sourced from the Toronto Police Service's Public Safety Data Portal.

License to use the data can be found at the website: www.ontario.ca/page/open-government-licence-ontario

The Data Portal contains Data Analytics for Major Crime Indicators (MCI). A detailed legend is available online to define each crime category.

Important considerations:

Sub-areas rely upon smaller sample sizes. This can lower the confidence that they represent the true picture.

Each sub-area shares the border incident data with the neighbouring sub-area. This may amplify the crime rate.

Rates only take houses into account, not multi-residential buildings. Crime rates may be amplified where sub-areas include multi-residential buildings. It is assumed that there are 2.69 residents per house. This is the Stats Can average.

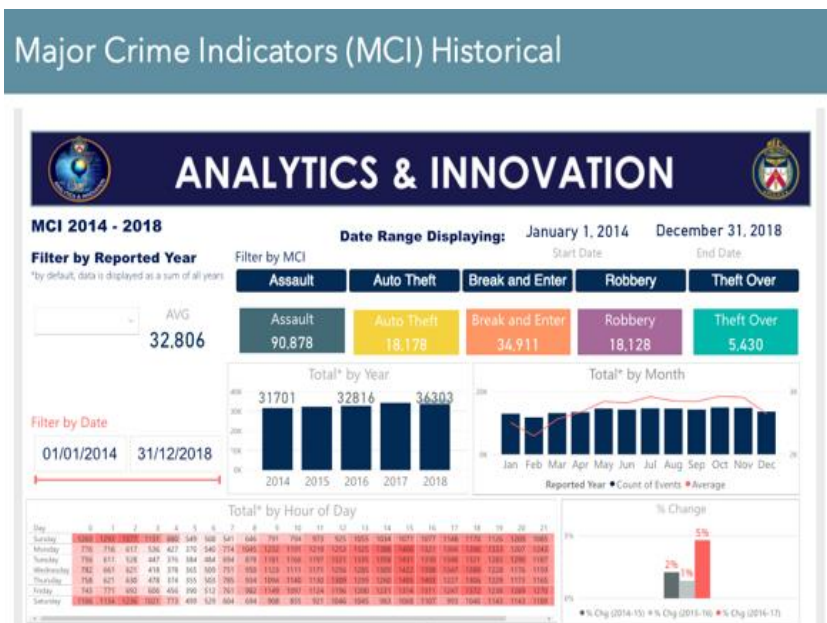

Compare your sub-area to the others - there are differences!